



Mr./Ms. GRUBENSPAN

Date: 2/22/97

This is to verify your reception of WPHT Radio, Philadelphia, PA.

Reception Date 24 DEC, 1996

Reception Time 17:08 EST

Main Transmitter	: Harris DX-50
Alt. Main Transmitter	: Harris MW-50
Antenna	: 1 Tower ND
Frequency	: 1210 kHz

Operating 50 kW Clear Channel.

Sincerely,

Sam A. Virgillo  
Technical Supervisor



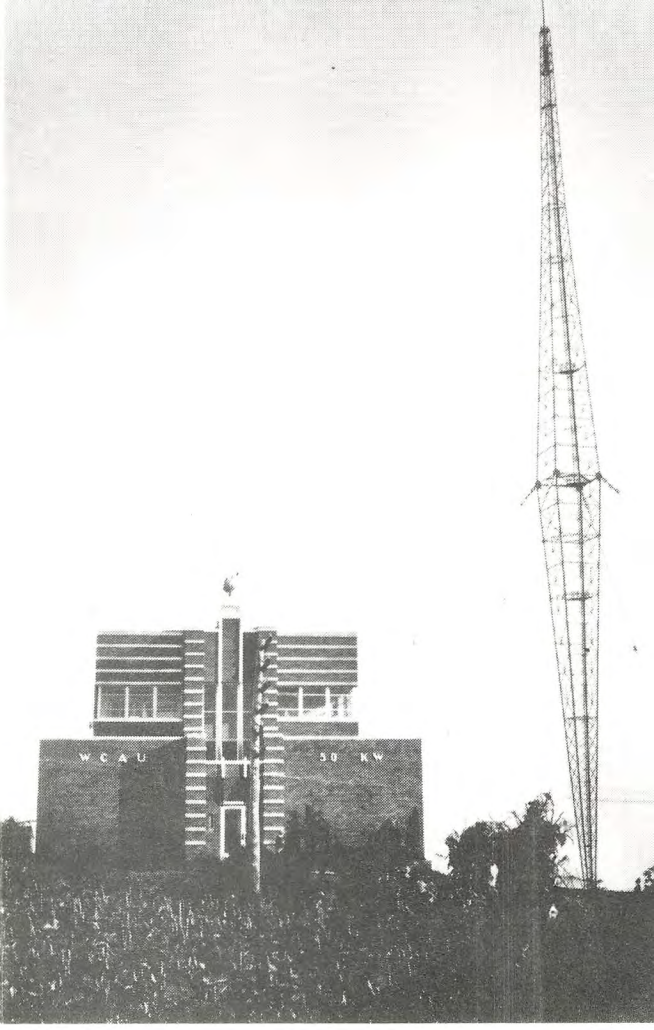

THANK YOU FOR YOUR REPORT  
OF THE RECEPTION OF ~~WOGL~~.

WPHH

THIS IS A PICTURE OF THE  
FIRST 50KW AM TRANSMITTER  
OF ~~WOGL~~ RADIO (THEN WCAU).

WPHH CIRCA 1930

OUR PRESENT AM TRANSMITTER  
IS A HARRIS SOLID STATE  
DX-50 AND IS LOCATED IN  
MOORESTOWN, NJ. OUR FM  
TRANSMITTER AT 98.1 MHZ  
IS LOCATED IN THE ROXBORO  
SECTION OF PHILADELPHIA.

WPHH

~~WOGL~~ RADIO / CBS INC.  
CITY AVENUE & MONUMENT ROAD  
PHILADELPHIA, PA. 19131

