



**WTMJ-TV  
TOWER  
1035' HIGH  
\* \* \*  
TALLEST  
STRUCTURE  
IN WISCONSIN**



**RADIO CITY  
HOME OF  
THE MILWAUKEE JOURNAL STATIONS  
WTMJ-TV WTMJ**

3177N

Thank you for your letter  
on WTMJ-TV reception.

Engineering Department



Published by The L. I. Cook Co., Milwaukee, Wis.—WIS.—KCY  
Color Process Made in U.S.A. by E. C. Kropp Co., Milw., Wis.—KCY

**Post CARD**

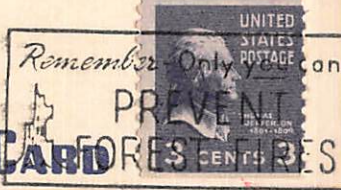

Mr. Maurice W. Nittler

Box 94

Geneva, Nebraska