

WVHA with its curtain antennas.

# WVHA

World Voice of Historic Adventism  
Greenbush, Maine, U.S.A.

## QSL Verification Card

<u>MAY 20, 95</u>	<u>1700-1827</u>	<u>9852KHZ</u>
DATE	UTC TIME	FREQUENCY

*Jesus is Coming Soon!*

This signed card confirms your reception report.

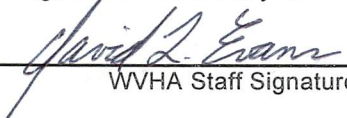
  
\_\_\_\_\_  
WVHA Staff Signature

WVHA - P.O. Box 1844  
Mt. Dora, Florida 32757 U.S.A.



# Prophecy Countdown, Inc.

A Global Broadcast Ministry Supported By  
Historic Seventh-day Adventists Everywhere!

Phone  
1-800-HIS LOVE • (904) 735-1844

FAX  
(904) 735-4055

Mailing Address  
P.O. Box 1844 • Mt. Dora, FL 32757

Street Address  
1701 Robie Ave. • Mt. Dora, FL 32757

# WVHA

Greenbush, Maine, USA

Verification Letter

To: CARL MANN  
\_\_\_\_\_  
\_\_\_\_\_  
\_\_\_\_\_

Date 10 June 1995

This letter is to verify your reception report of receiving programs of the World Voice of Historic Adventism (WVHA) as transmitted via WVHA in Greenbush, Maine, the United States of America.

May 20, 1995      2100-2227      13720 KHZ      S I N P O  
Date                      Time, UTC                      Frequency

Comments \_\_\_\_\_  
\_\_\_\_\_

Enclosed is a night-time picture of the WVHA station showing all of its 11 to 22 MHz antenna and part of its 6-12 MHz antenna (4x4x1 curtains). These have a peak gain of 23 db which is 200 times the input power. The transmitter is an ABB (Thomcast) 500 KW unit which gives a maximum effective radiated power of 100 million watts.

Enclosed is a copy of our latest schedule. We will be adding more hours of broadcasting. Therefore I have also enclosed a copy of our full frequency authorizations.

Thank you for your report. We are looking for volunteer monitors. If you should be interested in regularly reporting reception conditions on this one program or on any more of our frequencies and times, please let me know.

Sincerely Yours,

*David L. Evans*







# Prophecy Countdown, Inc.

P.O. Box 1844  
Mt. Dora, Florida 32757

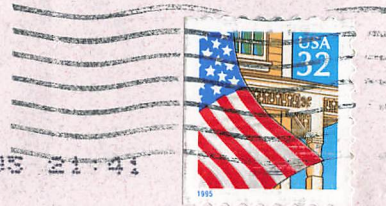

"WE DELIVER" EASTERN ME P&DF 044/044 06/12/95 21.41

Carl Mann  
6711 South 139th Avenue Circle  
Omaha, Nebraska 68137