

KRLN RADIO

P. O. BOX 511
CANON CITY, COLORADO 81212
303 275-7488

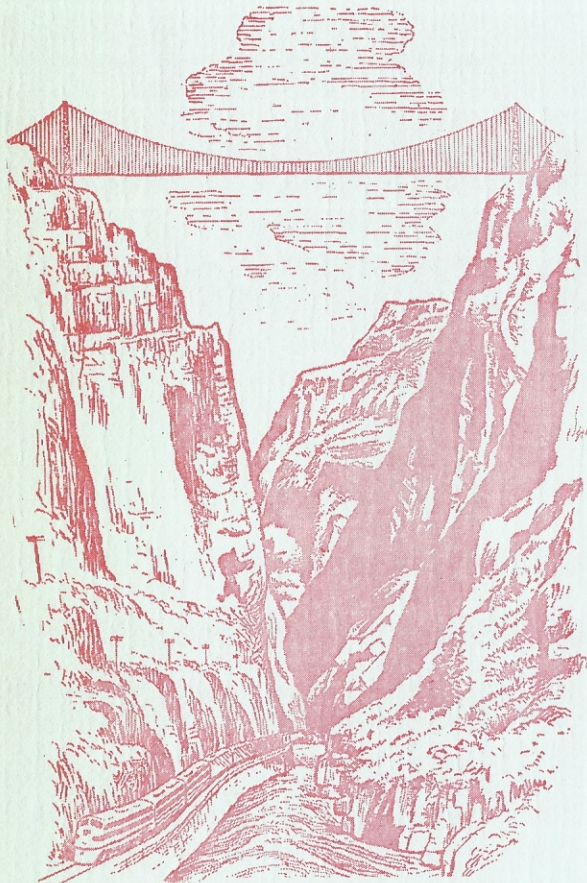

*Home of the
Royal Gorge and World's Highest Bridge*

WARNER CORPORATION

KLIN AM/FM - LINCOLN, NEBR.
KIMB - KIMBALL, NEBR.
KKAN - PHILLIPSBURG, KANS.
KABI AM/FM - ABILENE, KANS.
KRLN AM/FM - CANON CITY, COLO.

March 3, 1976

Mr. Wayne Heinen
2603 Paseo Rd.
Colorado Springs, Co 80907

Dear Mr. Heinen

I am sorry I am so slow in answering your request. I put it in my pile of things to do and it got lost.

The Schecule you listed is what you heard.

It is always a joy to hear from members of the National Radio Club. It is always interesting the different areas of the United States that we hear from.

Thank you for listening to us and if you ever get into the Canon City area please stop by and give us a visit.

For your information we also have an FM station KSTX at 103.9.

Sincerely

Martin A. Nonhof

Manager KRLN-KSTX