

Radio Japan

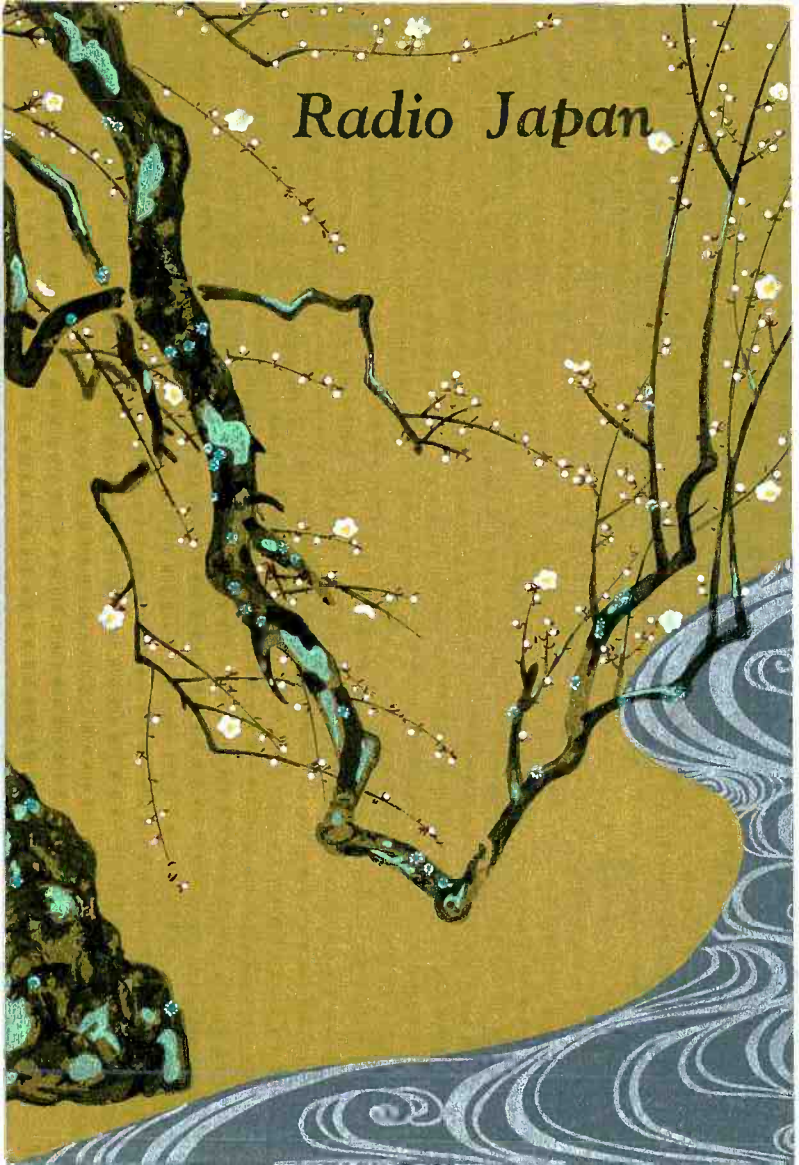

Radio Japan

Mr Kermit Geary.....

Thank you for your reception report dated
.....October 18......1950

We are pleased to verify your report that you
were tuned between ...0930. to .1015 .GMT.....
to STATIONJOA-11..... transmitting
the ..Australia & New Zealand..... Service
on ..11940.... kc/s in the ..25.13... meter band.

Picture:

*Shira-ume (white plum) by Korin Ogata
(1658-1716)*

A 17th century master of Japanese painting, he is credited with a number of fine lacquerware decorations as well as regular paintings. This is one of his masterpieces, which is widely known as the finest of screen paintings. The manner of painting the water is unique to this painter and is known under the name of "Korin pattern". He is widely known now since some of his works have been adopted for Japanese stamps.



Director, International Broadcasting
Department

NIPPON HOSO KYOKAI

(Japan Broadcasting Corporation)
TOKYO

(This verification card was issued in
commemoration of the service expansion
of August 1, 1959 JST.)