

THIS IS YOUR TOURIST GUIDE

There are tons of places to go in the Denver Metro area and in the Mountains. But no one can see everything in just a few days. You would have to stay at least a year to experience the beauty of this state. Since you only have a few days this guide will give you some ideas of places to visit that are either close by or with a maximum drive time of two hours.

This guide will include restaurants in the immediate area, places to visit in the Denver Metro area, fun places to shop, and breathtaking places to see in themountains.

Hope you have a wonderful time!!!!



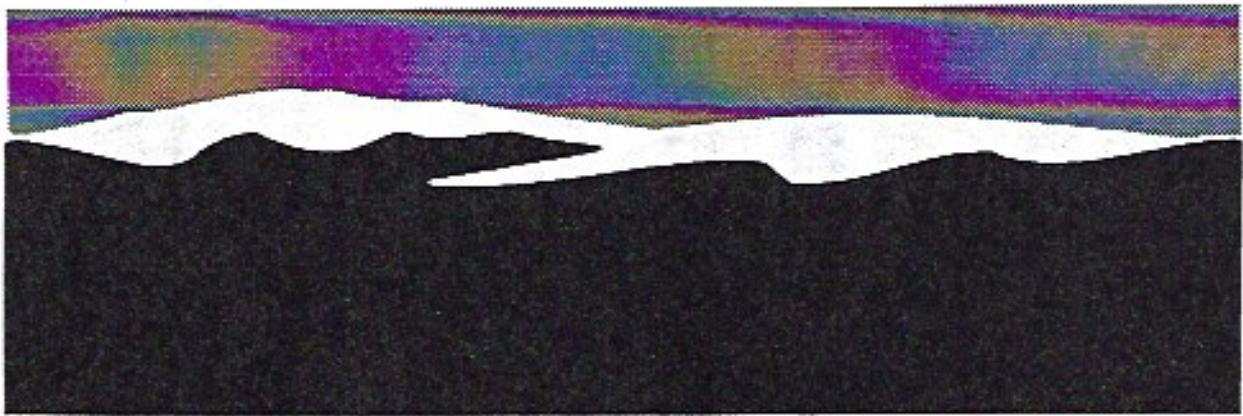

-Welcome to Aurora, Colorado! The Gateway to the Rockies. Our suggested itinerary for Saturday is to pick out a few things that may be of personal interest to you and go and see them. If you haven't been to the mountains before I would like to suggest these trips.

A trip to the summit of Mt. Evans will allow you the thrill of travelling to the top of the world. The world's highest highway will take you to the summit of Mt. Evans over 14,000 feet above sea level. Take I-70 west to Idaho Springs and watch for the exit for Mt. Evans

Another interesting trip is the Trail Ridge Road through scenic Rocky Mountain National Park. Trail Ridge Road is the highest continuous road in the United States at the 12,000 foot level. Take I-70 to I-270 to US 36 through Boulder follow US 36 to Rocky Mountain National Park. There is a fee to enter the Park.

Another mountain that is accessible by car is Pike's Peak. The highest accessible summit is 14,110 feet. To get to Pike's Peak take I-225 to I-25 south to Colorado Springs. Take the US 24 West exit and follow it to the Cascade exit. This will lead you to the beginning of the Pike's Peak Highway.

Brochures of various activities are located in the front entry to the hotel. The convention has been structured with large blocks of "Tour Time" notably all day Saturday and Sunday afternoon. This will afford everyone the time to see as much of Colorado as practical during you stay.

NRC CONVENTION SCHEDULE

FRIDAY

**REGISTER & MEET
YOUR FELLOW NRC'ers**

SATURDAY

**Tour untill
5pm John Bowker tapes
for DXAS**

6pm Banquet at Grisanti's

**Business Meeting &
Auction**

SUNDAY

**10am ANARC Seminar
The Convention Quiz
Tour Time**

WHERE TO EAT

There are tons of fast food restaurants in all directions of the Hotel. There are too many to list. With a little exploration you will find fast food on any main street in Aurora.

The restaurants listed are all moderately priced, but not in the category of fast food.

FOR A GOOD HEARTY BREAKFAST

DOZENS
2180 S. HAVANA

OR

LE PEEPS GRILL
15311 E. ALAMEDA PKWY

LUNCH AND DINNER
NEXT PAGE

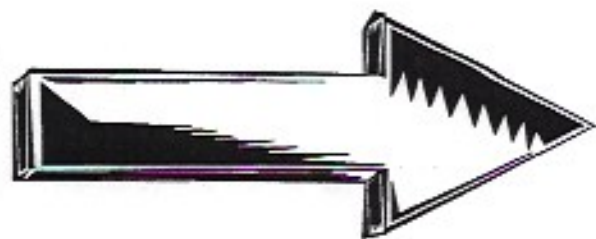

FOR LUNCH OR DINNER

APPLE BEE'S
14091 E. ILIFF AVE

(VARIETY OF FOODS OFFERED)

LONE STAR STEAKHOUSE
3055 S. PARKER RD

STEAK, HAMBURGERS, CHICKEN
ETC.

THE DENVER SALAD CO
BLACKHAWK AND EXPOSITION

SALAD, PASTA, SOUP
FRUIT AND MUFFINS

GARCIA'S
1697 S. HAVANA

MEXICAN FOOD

GRISANTI'S
11951 E. ILIFF AVE

ITALIAN

(BANQUET WILL
BE HELD HERE)

OLD CHICAGO
16990 E. ILIFF

YUMMY PIZZA
GREAT BEER

TONY ROMA'S
12161 E. ILIFF

GREAT BABY BACK RIBS

DENVER METRO AREA

FORNEY TRANSPORTATION MUSEUM

**EXOTIC RARE, FAMOUS
CARS, BUGGIES, TRAINS, PLANES, ETC.**

1416 PLATT STREET | 25 AND SPEER

HERITAGE SQUARE

**A VICTORIAN SHOPPING
& ENTERTAINMENT VILLAGE**

**GOLDEN
| 70 AND 6TH AVE ON US 40**

COLORADO RAILROAD MUSEUM

**17155 W 44TH AVE
GOLDEN, CO**

COORS

**13TH AND FORD ST
GOLDEN, CO**

**Want to Go South ?
Colorado Springs
& the Pike's Peak Area**

PIKES PEAK

THE PIKES PEAK'S ATTRACTIONS ARE:

**GARDEN OF THE GODS
CHEYENNE MOUNTAIN ZOO
MANITOU SPRINGS
CAVE OF THE WINDS
MANITOU CLIFF DWELLINGS
SEVEN FALLS
SANTA'S WORKSHOP NORTH POLE
AND MUCH MORE**

**WEST OF DENVER
IN THE MOUNTAINS**

IDAHO SPRINGS

MOUNT EVANS

GEORGETOWN

DILLON

VAIL

GLENWOOD SPRINGS

ASPEN

SHOPPING

**IN DENVER
CHERRY CREEK MALL
VERY UPSCALE**

FACTORY OUTLET STORES

LOVELAND, COLORADO

CASTLE ROCK, COLORADO

SILVERTHORN, COLORADO

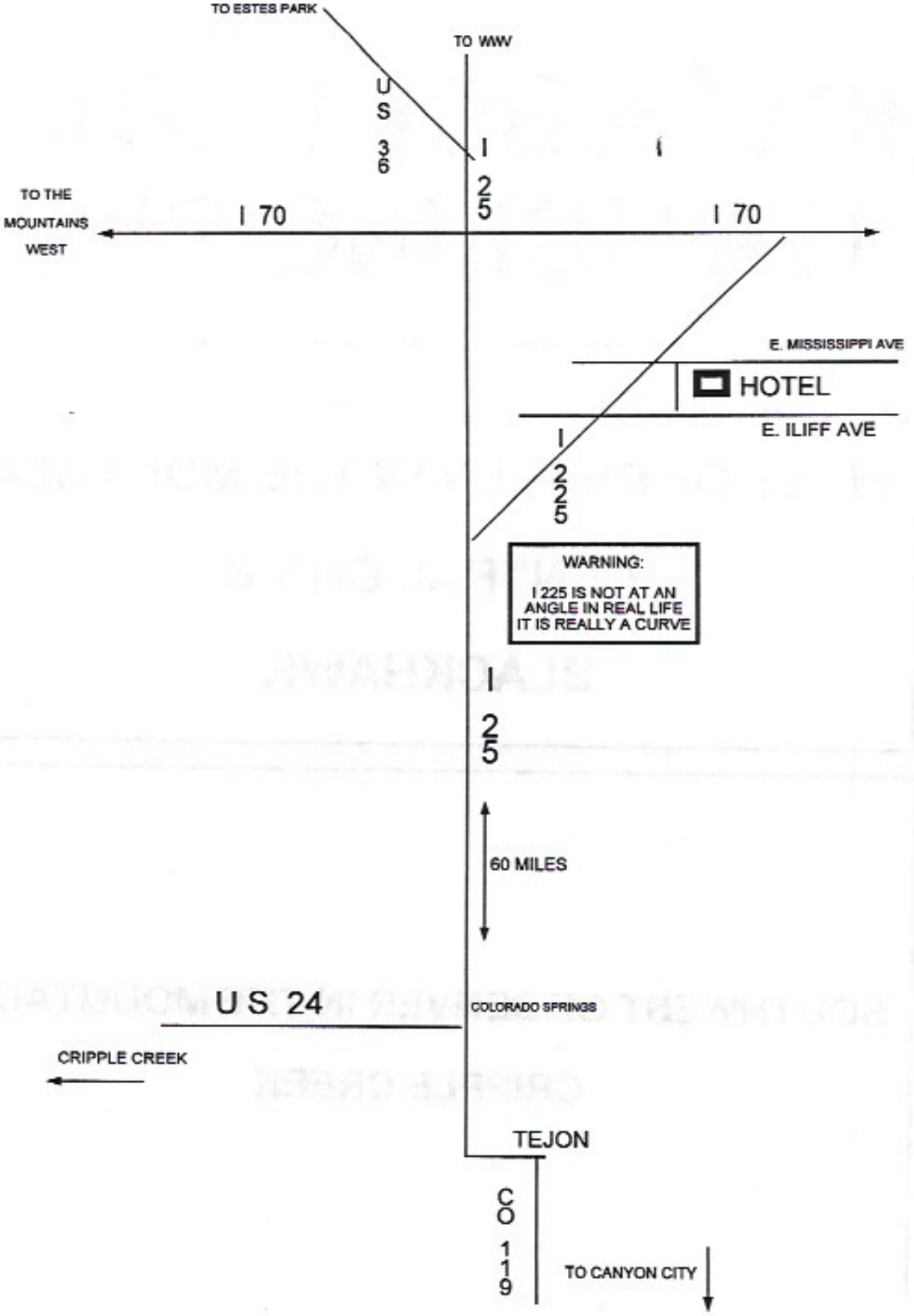

HOW ABOUT SOME GAMBLING ?????

WEST OF DENVER IN THE MOUNTAINS
CENTRAL CITY &
BLACKHAWK

SOUTHWEST OF DENVER IN THE MOUNTAINS
CRIPPLE CREEK

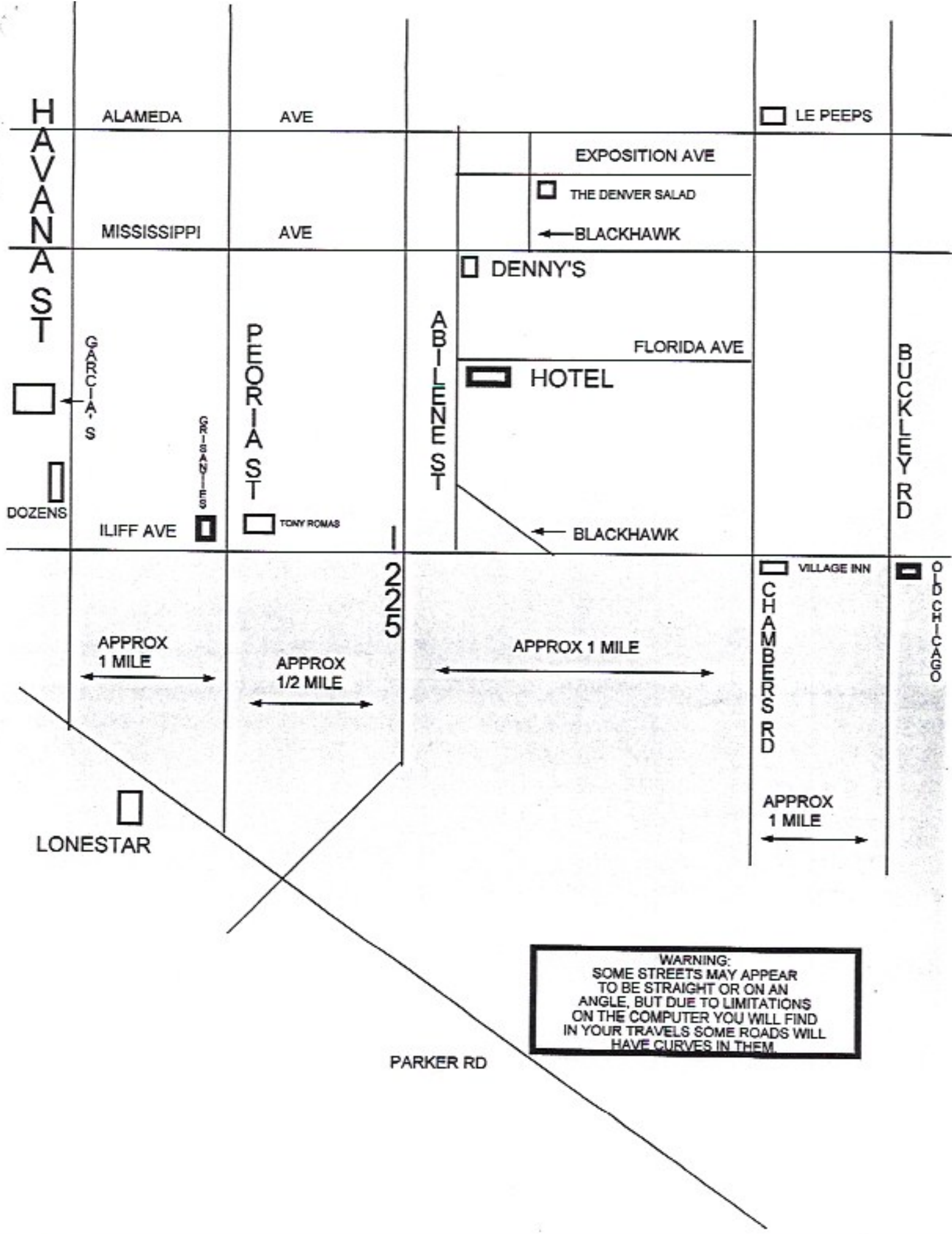

H
A
V
A
N
A
S
T

ALAMEDA AVE

MISSISSIPPI AVE

EXPOSITION AVE

THE DENVER SALAD

BLACKHAWK

DENNY'S

FLORIDA AVE

HOTEL

A
B
I
L
E
N
E
S
T

B
U
C
K
L
E
Y
R
D

G
A
R
C
I
A
S

P
E
O
R
I
A
S
T

ILIFF AVE

G
R
I
S
W
O
R
T
H

TONY ROMAS

BLACKHAWK

2
2
5

APPROX
1 MILE

APPROX
1/2 MILE

APPROX 1 MILE

VILLAGE INN

C
H
A
M
B
E
R
S
R
D

O
L
D
C
H
I
C
A
G
O

APPROX
1 MILE

LONESTAR

WARNING:
SOME STREETS MAY APPEAR
TO BE STRAIGHT OR ON AN
ANGLE, BUT DUE TO LIMITATIONS
ON THE COMPUTER YOU WILL FIND
IN YOUR TRAVELS SOME ROADS WILL
HAVE CURVES IN THEM.

PARKER RD

Name _____

National Radio Club
1995 A.M. Radio Station Test
September 3, 1995
Aurora, Colorado

Information contained in the Fifteenth Edition of the NRC Log shall rule

Fill in the blanks:

A. List the call sign of stations matching each of the following frequencies and locations:

- | | |
|------------------------------|--------------------------|
| 1. 570, New York State _____ | 2. 570, Texas _____ |
| 3. 590, Massachusetts _____ | 4. 590, Colorado _____ |
| 5. 610, Missouri _____ | 6. 630, Missouri _____ |
| 7. 710, Florida _____ | 8. 710, California _____ |
| 9. 850, Missouri _____ | 10. 850, Virginia _____ |

B. Describe the antenna pattern(s) of a station shown with a "D3" operation?
(Note: D1 is nondirectional antenna pattern, and the numbering goes up to D6)

C. On what frequency would you tune your radio to hear the following station:
(Note: The following is a listing from the NRC Log)

1160 WMST# Mount Sterling KY AP from 1150

Answer: _____

D. The FCC regulates a few stations that operate on a 9 kiloHertz spacing instead of the usual 10 kHz used by stations in Denver. This is because:

- The stations were on the air before the current NARBA Agreement.
- The stations are located in Region 3 of the ITU.
- All European stations are on 9 kHz spacing, even those of the AFRS.

E. We have several members attending from our northern neighbor this weekend. The CRTC (Canadian FCC) has been moving stations from the AM to the FM band, but even in the "good old days" there were some AM channels they never used. Identify the frequencies between 530 and 1600 kHz on which there have been NO Canadian AM stations. (Note: if there is, or has been, a station operating with as little as 40 Watts, that channel should *not* be listed.)

F. What Denver station concludes its traffic reports with "More traffic reports than any other Denver station, and two minutes ahead of KOA"? _____

G. What is the most northern U.S. station (48 states) operating at 540 kHz? _____

H. List three AM stations in Idaho (Frequency, Call sign and city):

I. List three AM stations in Vermont (Frequency, Call sign and city):

J. Who is Editor of the NRC Log? _____

K. Will you volunteer to make up this test for the 1996 NRC Convention?

Yes: We'll get back to you. Very soon.

No: Please place this test paper in the nearest waste basket.

There are 33 questions on this test. Score three points for each correct answer.

National Radio Club
1995 National Convention Attendees
Aurora, Colorado

Ron Bailey
Craig Barnes
Dan Bartek
Linda Bowker
John Bowker
Ken Chatterton
Ernest Cooper
Chris Cuomo
Rick Dau
Ron Downing
Steve Francis
Roger Giannini
Warren Greenberg
George Greene
Bill Hale
Joan Heinen
Wayne Heinen
Craig - KIWA Electronics
Jeff Kadet
Ron Kashner
Ed Krejny
Mike Lantz
John Malicky
BB Bernie McClurkan
Leigh McClurkan
Frank Merrill
Al Merriman
Bill Nittler
Jo Ann Onyschuk
Ken Onyschuk
Paul Origlio
John Pirnat
Mitch Pomerantz
Chuck Rader
Loyal Richmond
Mike Sanburn
Bonnie Starr
Jerry Starr
Paul Swearingen
Don Trelford
Dick Truax
John Tudenham
Betty Tudenham
Fred Vobbe
Ernest Wesolowski
Dave Whatmough